

# Urban Symphony

Meor Mohammad Fared Meor Razali

A concert hall is one of the cultural buildings which is designed to serve as performance venue and became a stylised urban monument that leads to intensified architectural development for a world class theatre. Today, the concert hall demands a variety of stage types for different performances and recognised as a symbol of the cultural spirit in a city. A new image of auditorium, Angkasapuri Symphony Arena was dedicated in 1961 to RTM orchestra, the first orchestra in Malaysia developed by Radio Televisyen Malaysia (RTM) and located in Angkasapuri Complex, Bukit Putra. Situated in Bangsar, a vibrant city with modern lifestyle. The symphony arena appreciates

the RTM orchestra and becomes a medium to promote the state's performing arts sector especially for symphony orchestra. It is seen as a key element to the identity and vitality of the city. The Angkasapuri Symphony Arena could become a new social and cultural centre for Bangsar residents and international culturally interested public at large. This project focused on enhancing the diversity of human experiences to the site sensitivity and local identity through the performance arts. The programming of this symphony arena will strengthen community engagement through RTM's activities.

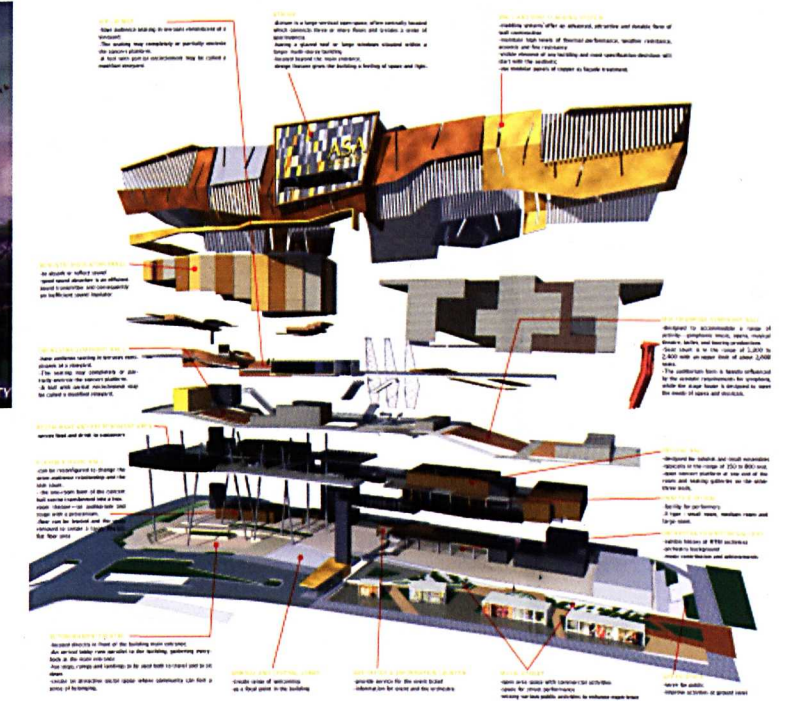
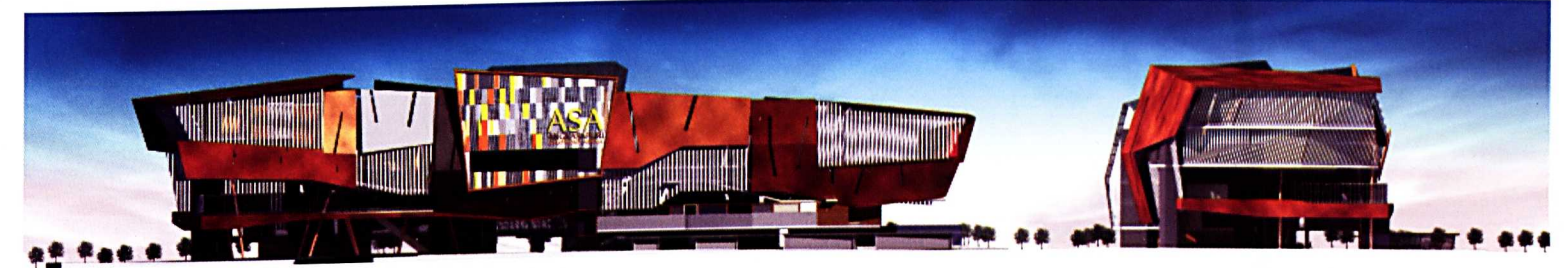
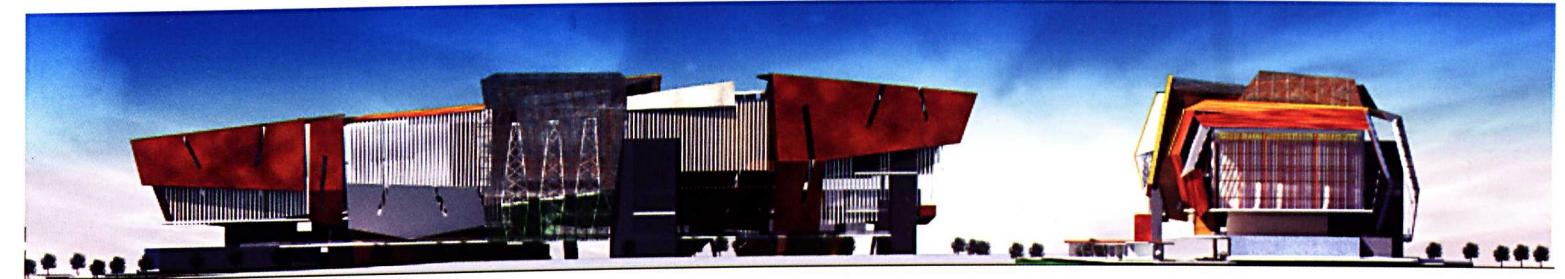
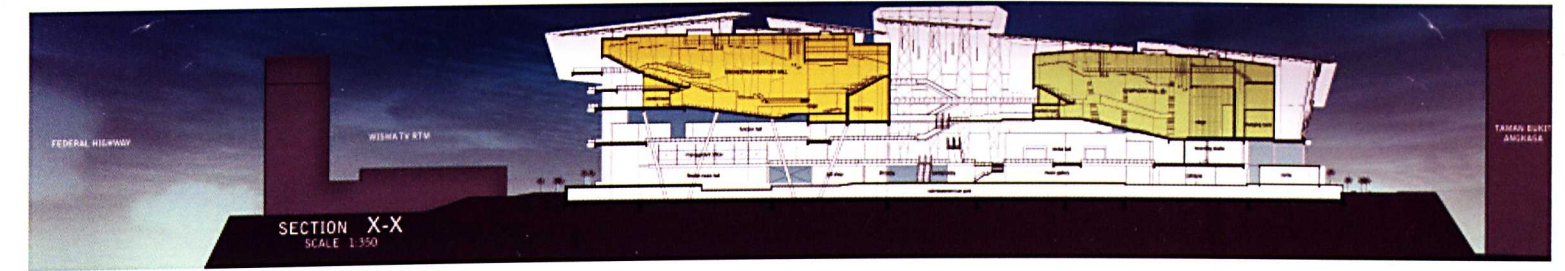
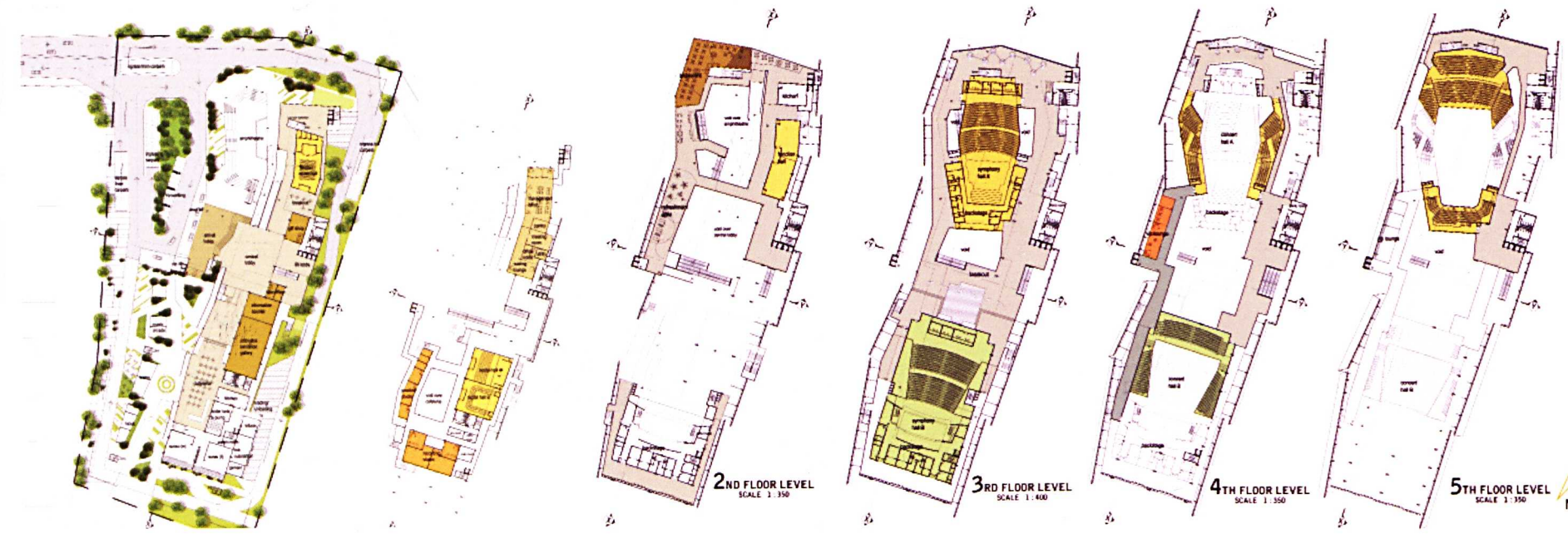

Azharul Bin Kaspol  
Finalist for PAM-Tan Sri Chan Sau Lai Architecture Award 2013