



**EFFECTIVE FRAMEWORK OF SMART TOILET IN ADDRESSING THE
EMOTIONAL NEEDS OF NEW ELDERLY**

By

LI QIUYI

**Thesis Submitted to the School of Graduate Studies, Universiti Putra Malaysia,
in Fulfilment of the Requirements for the Degree of Master of Science**

July 2024

FRSB 2024 7

All material contained within the thesis, including without limitation text, logos, icons, photographs, and all other artwork, is copyright material of Universiti Putra Malaysia unless otherwise stated. Use may be made of any material contained within the thesis for non-commercial purposes from the copyright holder. Commercial use of material may only be made with the express, prior, written permission of Universiti Putra Malaysia.

Copyright © Universiti Putra Malaysia



Abstract of thesis presented to the Senate of Universiti Putra Malaysia in fulfilment of the requirement for the degree of Master of Science

EFFECTIVE FRAMEWORK OF SMART TOILET IN ADDRESSING THE EMOTIONAL NEEDS OF NEW ELDERLY

By

LI QIU YI

July 2024

Chairman : Rosalam bin Che Me, PhD
Faculty : Design and Architecture

With the advent of social transformation and population ageing, a unique group known as the “new elderly” has emerged. Unlike traditional elderly people, this group is significantly influenced by contemporary social structures and technological advancements, reshaping their emotional needs and expectations from products. There is a close connection between the emotions and health of the elderly, so addressing their emotional needs is essential for their overall well-being. As one of the most common daily activities, toilet usage can significantly impact their emotional state, with difficulties in this area often leading to negative emotions. Well-designed smart toilets can greatly alleviate these negative emotions. Despite their importance, the integration of various technologies into smart toilets for the elderly is often overlooked. Currently, there is no clear product design framework specifically tailored to meet the emotional needs of the new elderly regarding smart toilets. This study aims to identify the specific emotional needs of the new elderly by combining Norman’s theory on three levels of emotional design with Maslow’s hierarchy of needs theory. We conducted a survey in China yielding 501 valid responses and performed a detailed

analysis to identify the emotional factors in designing products, especially smart toilets, for this demographic. Based on the comprehensive research findings, we have developed a product design framework that addresses the emotional needs of the new elderly and provided recommendations for designing smart toilets suitable for this group.

Keywords: design framework; emotional design; new elderly; smart product; smart toilet

SDG: GOAL 9: Industry, Innovation and Infrastructure



Abstrak tesis yang dikemukakan kepada Senat Universiti Putra Malaysia sebagai memenuhi keperluan untuk ijazah Master Sains

**KERANGKA KERJA BERKESAN UNTUK TANDAS PINTAR DALAM
MEMENUHI KEPERLUAN EMOSI WARGA EMAS MODEN**

Oleh

LI QIUYI

Julai 2024

Pengerusi : Rosalam bin Che Me, PhD
Fakulti : Rekabentuk dan Senibina

Seiring dengan perubahan sosial dan penuaan populasi, telah muncul satu kelompok baharu yang dikenali sebagai “warga emas moden”. Berbeza dengan warga emas tradisional, kumpulan ini lebih dipengaruhi oleh struktur sosial moden dan kemajuan teknologi, yang mampu mengubah keperluan dan jangkaan emosi mereka terhadap sesuatu produk. Faktor kesihatan dan emosi warga emas berkait rapat sehingga menjadikan keperluan emosi mereka amat penting untuk kesejahteraan secara keseluruhan. Antara salah satu aktiviti harian mereka adalah penggunaan tandas yang boleh mengakibatkan kesan besar terhadap keadaan emosi mereka yang mendorong kepada emosi negatif. Oleh itu, dengan wujudnya rekaan tandas pintar ini dapat membantu mengurangkan emosi negatif mereka. Walaupun penting, penggunaan teknologi dalam tandas pintar untuk warga emas sering diabaikan. Sehingga saat ini, belum ada rangka kerja reka bentuk produk yang khusus untuk memenuhi keperluan emosi warga emas moden dalam konteks tandas pintar. Tujuan kajian ini dijalankan adalah untuk mengenal pasti keperluan emosi khusus warga emas moden dengan menggabungkan teori Norman mengenai tiga tahap reka bentuk emosi dan teori hirarki

keperluan Maslow. Kami telah menjalankan penyelidikan di negara China dan berhasil mengumpulkan 501 jawapan sah dan melakukan analisis dengan lebih terperinci untuk mengenal pasti faktor emosi dalam merekabentuk sesuatu produk, khususnya tandas pintar, bagi demografi ini. Berdasarkan penemuan penyelidikan yang komprehensif, kami telah membangunkan rangka kerja reka bentuk produk yang mampu memenuhi keperluan emosi warga emas moden dan menyediakan cadangan untuk merekabentuk tandas pintar yang sesuai untuk kumpulan ini.

Kata Kunci: rangka kerja reka bentuk; reka bentuk emosi; warga emas moden; produk pintar; tandas pintar

SDG: MATLAMAT 9: Industri, Inovasi dan Infrastruktur

ACKNOWLEDGEMENTS

Here I would like to take this opportunity to express my sincere gratitude:

First and foremost, my deepest appreciation goes to my supervisors, Ts. Dr. Rosalam Che Me and Dr. Mohd Faiz Bin Yahaya, for their invaluable guidance, patience, and consistent communication throughout my thesis process.

I extend my warm thanks to Suhaidah, for her insightful suggestions on the Malay version of my thesis abstract. I am also deeply grateful to Nursyida for her valuable advice, which significantly facilitated my graduation process during my Master's studies.

I owe a debt of gratitude to my parents for their unwavering support of my studies, their constant presence, and their spiritual encouragement.

Lastly, I would like to acknowledge my own perseverance, as I never gave up, regardless of the circumstances, throughout my journey.

This thesis was submitted to the Senate of the Universiti Putra Malaysia and has been accepted as fulfilment of the requirement for the degree of Master of Science. The members of the Supervisory Committee were as follows:

Rosalam bin Che Me, PhD

Senior Lecturer, Ts.
Faculty of Design and Architecture
Universiti Putra Malaysia
(Chairman)

Mohd Faiz bin Yahaya, PhD

Senior Lecturer
Faculty of Design and Architecture
Universiti Putra Malaysia
(Member)

ZALILAH MOHD SHARIFF, PhD

Professor and Dean
School of Graduate Studies
Universiti Putra Malaysia

Date: 12 September 2024

TABLE OF CONTENTS

| | Page |
|--|-------------|
| ABSTRACT | i |
| ABSTRAK | iii |
| ACKNOWLEDGEMENTS | v |
| APPROVAL | vi |
| DECLARATION | viii |
| LIST OF TABLES | xii |
| LIST OF FIGURES | xiv |
| LIST OF ABBREVIATIONS | xv |
| | |
| CHAPTER | |
| | |
| 1 INTRODUCTION | 1 |
| 1.1 Introduction | 1 |
| 1.2 Background of Study | 1 |
| 1.3 Problem Statement | 4 |
| 1.4 Research Questions | 8 |
| 1.5 Research Objectives | 8 |
| 1.6 Research Scope | 9 |
| 1.7 Research Framework | 10 |
| 1.8 Thesis Structure | 12 |
| | |
| 2 LITERATURE REVIEW | 14 |
| 2.1 Introduction | 14 |
| 2.2 The New Elderly in China | 14 |
| 2.2.1 Characteristics of the New Elderly | 15 |
| 2.2.2 The Importance of Considering Emotional Needs of New Elderly in Product Design | 28 |
| 2.3 Smart Products for the Elderly | 30 |
| 2.3.1 Categories of Smart Products for the Elderly | 31 |
| 2.3.2 Advantages of Smart Products for the Elderly | 33 |
| 2.3.3 Smart Toilet | 39 |
| 2.4 Theoretical Framework Construction | 43 |
| 2.4.1 Norman's Three-Level Theory of Emotional Design | 44 |
| 2.4.2 Maslow's Hierarchy of Needs Theory | 47 |
| 2.4.3 Theories Correlation | 51 |
| 2.4.4 Construction and Analysis of the Theoretical Framework | 52 |
| 2.5 Summary | 55 |
| | |
| 3 METHODOLOGY | 56 |
| 3.1 Introduction | 56 |
| 3.2 Research Design | 56 |
| 3.3 Preliminary Research | 58 |
| 3.3.1 Instrument for Data Collection | 58 |

| | | |
|----------|---|------------|
| 3.3.2 | Instrument for Data Analysis | 59 |
| 3.4 | Case Study | 60 |
| 3.4.1 | Instruments for Data Collection | 60 |
| 3.4.2 | Instrument for Data Analysis | 72 |
| 3.5 | Framework Development | 74 |
| 3.5.1 | Instrument for Data Collection | 74 |
| 3.5.2 | Instrument for Data Analysis | 75 |
| 3.6 | Summary | 76 |
| 4 | RESULTS AND DISCUSSION | 77 |
| 4.1 | Introduction | 77 |
| 4.2 | The Flow of Results Presentation | 77 |
| 4.3 | Preliminary Research | 78 |
| 4.3.1 | The Characteristics of the New Elderly | 79 |
| 4.3.2 | Emotional Design Principals and Theoretical Framework | 79 |
| 4.4 | Data Analysis of Case Study | 79 |
| 4.4.1 | Analysis of Demography and Screening | 80 |
| 4.4.2 | Analysis of Emotional Demands of the New Elderly for Smart Products | 88 |
| 4.4.3 | Analysis of Emotional Improvements of Smart Toilet Designed for the New Elderly | 96 |
| 4.4.4 | Emotional Factors for Developing the Products Design Framework | 101 |
| 4.5 | Structuring the Design Framework | 103 |
| 4.5.1 | A Products Design Framework Based on the Principles of Emotional Product Design for the New Elderly | 103 |
| 4.5.2 | Process for Using the Design Framework | 105 |
| 4.5.3 | The Application of the Framework in Smart Toilets | 106 |
| 4.6 | Summary | 109 |
| 5 | CONCLUSION AND RECOMMENDATIONS | 110 |
| 5.1 | Introduction | 110 |
| 5.2 | Achieving Research Objectives | 110 |
| 5.2.1 | Preliminary Investigation Results | 110 |
| 5.2.2 | Results of Case Study | 112 |
| 5.2.3 | Results of Developing the Product Design Framework | 114 |
| 5.3 | Knowledge Contribution | 116 |
| 5.4 | Limitations of the Research | 117 |
| 5.5 | Recommendations for Future Research | 118 |
| 5.6 | Summary | 119 |
| | REFERENCES | 121 |
| | APPENDICES | 132 |
| | BIODATA OF STUDENT | 149 |
| | PUBLICATION | 150 |

LIST OF TABLES

| Table | | Page |
|--------------|--|-------------|
| 2.1 | Physical Characteristics of the New Elderly and Traditional Elderly | 19 |
| 2.2 | Analysis of Needs Differences in the Elderly Group | 22 |
| 2.3 | Psychological Characteristics of the New Elderly | 24 |
| 3.1 | Survey Sampling Details | 62 |
| 3.2 | Questions for Categorizing the New Elderly Population | 67 |
| 3.3 | Reliability Statistics of the Survey | 71 |
| 3.4 | KMO and Bartlett's Test of the Survey | 72 |
| 4.1 | The Single Choice Data of Basic Personal Information and Psychological States of the Elderly | 81 |
| 4.2 | The Likert Scale Data of Basic Personal Information and Psychological States of the Elderly | 82 |
| 4.3 | Some of the Data for Screening the New Elderly | 83 |
| 4.4 | Questions to Screen the New Elderly | 84 |
| 4.5 | The Basic Information of the New Elderly and Traditional Elderly | 85 |
| 4.6 | Psychological State Data of the New Elderly and Traditional Elderly | 87 |
| 4.7 | Categories of Smart Products Used by New Elderly | 88 |
| 4.8 | Maneuverability Data of Learning How to Use Products | 89 |
| 4.9 | Maneuverability Data of Inconveniences When Using Smart Products | 90 |
| 4.10 | Security Data | 91 |
| 4.11 | Comfort Data | 92 |
| 4.12 | Adaptability Data | 94 |
| 4.13 | Data of Belonging & Respect & Progressive | 95 |
| 4.14 | Visceral Level Pain Points of Smart Toilet | 97 |
| 4.15 | Maneuverability Pain Points of Smart Toilet | 98 |

| | | |
|------|--|-----|
| 4.16 | Adaptability Pain Points of Smart Toilet | 99 |
| 4.17 | Belonging Pain Points of Smart Toilet | 99 |
| 4.18 | Respect Pain Points of Smart Toilet | 100 |
| 4.19 | Progressive Pain Points of Smart Toilet | 100 |



LIST OF FIGURES

| Figure | | Page |
|---------------|---|-------------|
| 1.1 | Research Framework | 12 |
| 2.1 | Eleven Principal Systems of the Human Body | 16 |
| 2.2 | Current Smart Products for the Elderly | 38 |
| 2.3 | The Correlation between NTTED and MHNT that Motivates Identifying the Emotional Variables for Designing for the New Elderly | 52 |
| 2.4 | Theoretical Framework | 53 |
| 3.1 | Research Methodology Framework | 57 |
| 3.2 | Stages of Planning a Questionnaire | 64 |
| 3.3 | Questions Construction of Section A | 66 |
| 3.4 | Questions Construction of Section B | 68 |
| 3.5 | Questions Construction of Section C | 69 |
| 3.6 | Data Analysis Method For Developing the Framework | 75 |
| 4.1 | The Framework of Results Discussion | 78 |
| 4.2 | A Product Design Framework Based on the Emotional Needs of the New Elderly in China | 104 |
| 4.3 | Process for Identifying Design Strategies | 106 |
| 4.4 | A Proposal of Framework to Design Smart Toilets Based on the Emotional Needs of the New Elderly | 107 |

LIST OF ABBREVIATIONS

| | |
|-------|--|
| RQ | Research Questions |
| RO | Research Objectives |
| SDT | Self-Determination Theory |
| EEG | Electroencephalogram |
| TMN | Tuberomammillary Nucleus |
| HAR | Human Activity Recognition |
| IoT | Internet of Things |
| ICT | Information and Communication Technology |
| NTTED | Norman's Three Levels Theory of Emotional Design |
| MHNT | Maslow's Hierarchy of Needs Theory |
| EVs | Emotional Variables |
| CDHT | Chengdu High-tech Industrial Development Zone |

CHAPTER 1

INTRODUCTION

1.1 Introduction

This chapter presents a succinct overview of the study, elucidating the background, problem statement, research questions, and objectives that frame the goals of this research. It also outlines the research methodology and the scope of the study. To facilitate a better understanding, the structure of this thesis is outlined, summarizing the flow of the research execution.

Specifically, this section introduces the aging population, the new elderly group in China, and the importance of considering the emotional aspects when designing products for them. Additionally, it identifies a specific research gap and formulates three research questions aimed at developing a product design framework based on the emotional needs of the new elderly in China. A detailed research framework, including preliminary research, a case study, and the development of the design framework, is outlined to address the research gap.

1.2 Background of Study

Currently, 10% of the global population is 65 years of age or older (Population Reference Bureau, 2023). Projections for 2050 indicate that the elderly will constitute less than 7 percent of the population in just 33 countries—a significant decline from 115 countries in 2015. Conversely, the elderly will represent over 21 percent of the population in 94 countries, with 39 of these countries having at least 28 percent of their population composed of older individuals (He et al., 2016). In China, the aging

trend is evident. Data from China's Seventh National Population Census show that there were approximately 264.02 million people aged 60 and above, accounting for 18.70% of the total population, with about 190.64 million people aged 65 and above, making up 13.50% of the population (National Bureau of Statistics of China, 2021). Furthermore, it is estimated that the number of people in China aged 65 and older will more than double, from 172 million in 2020 to 366 million by 2050 (Lobanov-Rostovsky et al., 2023).

As the population ages, enhancing the quality of life for the elderly becomes crucial. This improvement should begin with health considerations, encompassing both physical and mental wellbeing (Chen et al., 2020). Older adults encounter numerous challenges due to aging that affect them physically and psychologically (Moody & Sasser, 2020). The aging process can impact bodily functions from a physical perspective, while there is also a psychological need to live with dignity. These physical and psychological aspects reciprocally influence each other (Ohrnberger et al., 2017).

Products tailored for the elderly can significantly fulfill their physical and psychological requirements (Fisk et al., 2020). Products that cater to the elderly's emotional needs are particularly advantageous to their health. As the elderly population's proportion increases, so does the focus on elderly-related issues and the design of products for this demographic. A good product should meet the emotional needs of users. Under the condition of ensuring the normal use of its functions, emotional needs should also be considered (Norman, 2007). The integration of technology into products can effectively address these needs. For instance, wearable

smart health devices facilitate sustained health behavior support, enhancing self-awareness, health comprehension, and health literacy (Meyer et al., 2016).

Despite being one of the most common yet least researched activities of daily living disabilities, toileting is a significant issue among the elderly population (Fong & Feng, 2021). Since using the toilet is an important process for detoxification, they spend a lot of time on it. Consequently, a poor experience can significantly affect their physical and mental health, and the difficulty of going to the toilet can result in their negative emotions (Fong & Feng, 2021; Brim et al., 2021; Liu et al., 2020a). Well-designed sanitary products, particularly smart toilets, can greatly alleviate these negative emotions (Han et al., 2020).

Moreover, smart products incorporate various technologies (Raff et al., 2020), and technology is seen as effective tools to help older adults maintain their health (Lee & Coughlin, 2015). Therefore, sanitary products, particularly smart toilets, can be specially designed to meet the specific needs of the elderly. Given the expansive market for smart toilets in China (Gong et al., 2020), it is imperative that these designs prioritize the elderly's requirements.

With societal and scientific advancements, a distinct group known as the “new elderly” is emerging. Unlike the traditional elderly of the past, the new elderly, shaped by influences of contemporary society and technological progress, exhibit unique characteristics. Emotionally, their product demands differ from those of the previous generation of elderly (Teng & Shen, 2018). It is anticipated that an increasing number of elderly individuals will be exposed to new technologies, leading to a rise in the

proportion of the new elderly within the elderly demographic. Consequently, product designs for this group particularly the smart toilets should be thoughtfully developed, with particular attention to their emotional needs.

1.3 Problem Statement

A review of the existing literature reveals a gap in design criteria for smart toilets that consider the emotional needs of the new elderly in China. This deficiency is attributed to the lack of a product design framework that caters to the emotional requirements of this demographic. To address this, there is a need for a product design framework that encapsulates the emotional needs of the new elderly, which would inform the development of a smart toilet design tailored to these needs.

Researchers have emphasized the significance of the elderly's emotional needs and the profound impact of the toileting experience on their physical and mental health. To establish design principles for smart toilets that meet the emotional needs of the new elderly in China, a thorough literature review was conducted.

Problem Statement 1: Currently, there is no well-defined product design framework that addresses the emotional needs of the new elderly, which is essential for guiding the design of relevant products.

In China, research on design for older adults, especially regarding smart products, exhibits a variety of approaches but often lacks depth in emotional considerations. Huang (2019) introduced design methods for smart household appliances using the Product Design-Senior Technology Acceptance Model, focusing on user-centered

design without a comprehensive analysis of emotional factors. Zhang et al. (2023) reviewed literature on intelligent product usability for the elderly, highlighting factors like ease of use and policy impact, yet they did not delve extensively into emotional aspects. Liu et al. (2021) proposed an Emotional Design Process framework for intelligent sleep products, centering on emotion-oriented design but not providing wide-ranging product design frameworks. Zhou et al. (2022a) offered interface design principles for senior care products, emphasizing simplicity and reduced cognitive load, but they also neglected the broader emotional factors. Finally, Li et al. (2020) investigated wearable products, identifying design factors that influence stigma perception among older adults, such as aesthetics and privacy; however, their focus was mainly on the emotional aspect of stigma, not on a thorough emotional analysis. Collectively, these studies contribute to our understanding of design needs for older adults in China but reveal a gap in addressing the emotional needs in product design comprehensively.

Furthermore, research on designing for the new elderly in China stresses psychological needs like aesthetic preferences and independence but lacks all-encompassing guidelines. Teng and Shen (2018), as well as Wang and Liu (2020), underscored the significance of innovative smart product design. (Mao et al., 2022) recommended a balance between functionality and emotional appeal, but their findings are not supported by robust data. Specific studies, such as Wang's (2021) on entertainment products and Jiang's (2021) on empathic design for smart wearables, provide focused insights but are confined to certain product categories and do not thoroughly explore medical context research methods. While Liu et al. (2020b) developed principles for smart homes for the future elderly, they did not elaborate on

the specific emotional factors pertinent to the new elderly. Although these studies recognize the distinctive characteristics of the new elderly, they fall short of offering comprehensive and applicable design strategies.

Therefore, there is a notable gap in product design principles that specifically address the emotional needs of the elderly population. Existing frameworks often concentrate on practical aspects, such as usability and functionality, yet may overlook the significance of creating products that cater to the emotional well-being and satisfaction of older adults.

Problem Statement 2: Currently, there is a lack of design frameworks specifically for smart toilets that address the emotional needs of the new elderly in China, which are essential to inform the design process for this demographic.

The elderly may encounter numerous challenges when using the toilet. As they age, their physical functions decline, particularly in the mobility of muscles and joints, which can make using the toilet challenging. Many elderly individuals may have difficulties standing or sitting, such as discomfort or lack of balance when squatting and rising. Additionally, they may experience issues like frequent urination, incontinence, or difficulty in bowel movements, contributing to the inconvenience and challenge of toilet use (Yang & Sanford, 2012; Liu et al., 2020a). Given these factors, using the toilet can become a complex or even hazardous task for the elderly, necessitating additional support and equipment to perform these fundamental activities of daily living. The challenges that the elderly encounter when using the toilet not only affect their daily life convenience but also significantly impact their

physical and mental health (Han et al., 2020). It has been suggested that alleviating these difficulties can reduce the psychological stress associated with worry or fear in the elderly, aiding in the maintenance of a positive mindset and emotional health.

Therefore, smart toilets are crucial in addressing the challenges faced by the elderly when using the toilet. Moreover, smart toilets provide enhanced convenience and safety features, such as adjustable height for easy sitting and standing, handrails for stability, and intelligent functions like automatic flushing and heated seats, which make the toilet experience more comfortable, convenient, and secure for the elderly. These advanced devices not only offer a better toilet experience for the elderly but also significantly reduce their inconvenience and potential safety hazards, contributing to an improved quality of life and independence.

The new elderly may have higher emotional expectations and needs towards smart toilets. With technological advancements, the new elderly have become more familiar with interacting with smart devices and may have greater expectations for smart toilets, desiring that these devices better fulfill their personalized needs. They might anticipate smart toilets to feature more intelligent functionalities, such as automated adjustments to individual habits and requirements; moreover, the design of smart toilets should be more human-centric, taking into account the emotional needs of the elderly. For the new elderly, smart toilets are not merely tools to alleviate toileting difficulties but also symbols of convenience and attention to care. Intelligent design and emotional consideration in smart toilets can more effectively meet the emotional needs of the new elderly, allowing them to feel more valued and cared for in their daily lives, thereby enhancing their quality of life and sense of well-being. However, in China,

research on smart toilet design that incorporates the emotional needs of the new elderly is lacking; therefore, this study aims to investigate smart toilet designs that cater to their requirements.

1.4 Research Questions

In any research endeavor, it is crucial to identify and refine research questions (Alvesson & Sandberg, 2013). Three research questions (RQs) are constructed in relation to the research gap identified in this study.

RQ1: What are the key principles of product design that are relevant to the emotional needs of the new elderly?

RQ2: How to be integrate the principles of emotional design to identify the emotional factors in product design for the new elderly in China, particularly in the design of smart toilets?

RQ3: How to develop a product design framework based on the emotional needs of the new elderly in China to provide suggestions for designing smart toilets tailored for them?

1.5 Research Objectives

This study aims to identify the design criteria required to design products for the new elderly. To address the research questions, three research objectives have been developed, each corresponding to one of the research questions (ROs):

RO1: To identify the key principles of product design relevant to the emotional needs of the new elderly.

RO2: To integrate the principles of emotional design to identify the emotional factors in product design for the new elderly in China, especially in the design of smart toilets.

RO3: To develop a product design framework based on the emotional needs of the new elderly in China and provide suggestions for designing smart toilets tailored for them.

1.6 Research Scope

This study aims to develop a product design framework and propose design suggestions for smart toilets for the new elderly in China by examining the characteristics of this group, including their physiological and psychological attributes, as well as their emotional experiences with smart products, particularly smart toilets. The research concentrates on understanding how the unique characteristics of the new elderly population influence their emotional needs and preferences regarding smart products. Especially, this study specifically investigates the emotional factors that affect the design and usability of smart products for this demographic. Besides, the research was conducted in Chengdu, Sichuan Province, China, as it provides a representative context for exploring the emotional needs of the new elderly population in a specific region of the country.

The survey for this research involves a cluster sample of elderly individuals aged 60 and above living in Chengdu, Sichuan Province. Importantly, the study does not impose any gender restrictions, ensuring a diverse representation of the new elderly population. The selection of this particular group of elderly individuals is motivated by their designation as the “new elderly”, which refers to the aging population in China that has gone through significant social, economic, and technological transformations. Hence, this study aims to garner insights into their emotional needs and experiences

related to smart products, particularly smart toilets, recognizing that the characteristics and preferences of this group may differ from those of previous generations.

To ensure the study's focus on the new elderly group in China, specific methods are employed to screen and identify participants who meet the criteria. As a result, the findings of this research focus exclusively on the emotional needs of the new elderly in China. The study aims to develop a product design framework based on these emotional needs and provide design suggestions for smart toilets tailored for them. Additionally, the research emphasizes that the topics discussed are centered on designing products, especially smart toilets, and examines how to apply the product design framework to smart toilets. Therefore, the results may not be generalizable or applicable to other fields of study or to other countries and regions.

1.7 Research Framework

As depicted in Figure 1.1, the research process of this study primarily consists of three stages: preliminary research, case study, and developing framework.

STAGE 1: Preliminary research. This stage begins by discussing the research background, summarizing the problem statement, and presenting the research questions and objectives. Researchers cover issues such as population aging, toileting difficulties for the new elderly, the emotional needs of the new elderly, the importance of emotional design in products used by the elderly, and the current state of related design research. They identify a research gap and summarize it as a lack of smart toilet design principles based on the emotional needs of the new elderly due to an absence of a relevant product design guide, thereby defining the research question of this study.

Next, the study examines the characteristics of the new elderly, including psychological and physiological aspects, and their use of smart products, particularly smart toilets. This includes a detailed discussion on the functionalities and emotional impact of smart toilets, followed by a discussion on related design principles and theoretical correlations, ultimately leading to the theoretical framework of this study. This stage aims to answer the first research question.

STAGE 2: Case study. From the theoretical framework, researchers identify the emotional variables of the new elderly and apply them to the design of a questionnaire. Based on the research questions, the questionnaire primarily includes questions about the new elderly's experience with smart products and smart toilets and surveys the characteristics of the new elderly group to corroborate previous literature reviews and summaries. Researchers then collect data and conduct data analysis to identify the emotional need factors for the design guide, thereby answering the second research question.

STAGE 3: Framework development. Researchers perform text analysis on the identified emotional need factors, and in combination with the stylistic and functional features of product design, researchers develop a product design framework based on the emotional needs of China's new elderly. Furthermore, they combine the experiences of the new elderly with smart toilets to provide design recommendations for smart toilets based on their emotional needs.

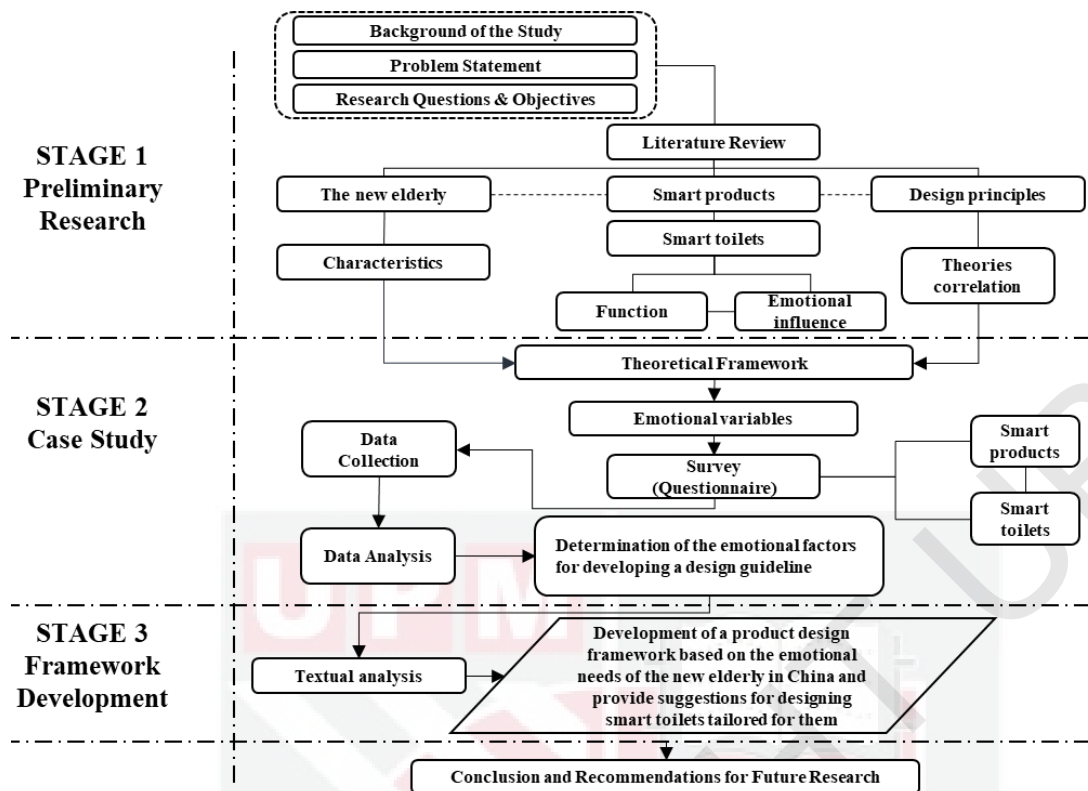

Figure 1.1 : Research Framework

1.8 Thesis Structure

This thesis is organized into five chapters, which systematically present the research flow and findings. The content of each chapter is summarized as follows:

Chapter 1 serves as the introduction, providing the research background and identifying the research gap. It includes a concise explanation of the research questions and objectives, outlines the research flow, and describes the thesis structure.

Chapter 2, through a literature review, examines the definition and characteristics of the new elderly, their emotional needs, smart products (with a focus on smart toilets for the new elderly), related theories, and the establishment of a theoretical framework to identify emotional variables in designing for the new elderly.

Chapter 3 introduces the research design by delineating the research methods utilized in this study. It then elaborates on the Research Methodology Framework by conducting a detailed assessment of the methods applied in preliminary research, case study and framework development. As outlined by the framework, the case study section specifically details the questionnaire design and data analysis techniques.

Chapter 4 begins with an overview of the analysis and discussion process employed in this study followed by separate examinations. It features a comprehensive analysis of the case study data, including the extraction and summarization of emotional factors, as well as the development of a product design framework and its application to smart toilets designed for the new elderly in China.

Chapter 5 discusses the findings of this study, addressing the research questions posed earlier. It also examines the knowledge contributions and limitations of the study in relevant fields and offers recommendations for future research.

REFERENCES

- Abidi, M. E., Asnawi, A. L., Azmin, N. F., Jusoh, A. Z., Ibrahim, S. N., Ramli, H. A. M., & Malek, N. A. (2018, September). Development of voice control and home security for smart home automation. In *2018 7th International Conference on Computer and Communication Engineering (ICCCE)* (pp. 1-6). IEEE.
- Adiele, E. E., & Abraham, N. (2013). Achievement of Abraham Maslow's Needs Hierarchy Theory among Teachers: Implications for Human Resource Management in the Secondary School System in Rivers State. *Journal of Curriculum and Teaching*, 2(1), 140-144.
- Alhagry, S., Fahmy, A. A., & El-Khoribi, R. A. (2017). Emotion recognition based on EEG using LSTM recurrent neural network. *International Journal of Advanced Computer Science and Applications*, 8(10).
- Alkawaz, M. H., Mohamad, D., Saba, T., Basori, A. H., & Rehman, A. (2015). The correlation between blood oxygenation effects and human emotion towards facial skin colour of virtual human. *3D Research*, 6, 1-16.
- Alvesson, M., & Sandberg, J. (2013). Constructing research questions: Doing interesting research.
- Arent, S. M., Landers, D. M., & Etnier, J. L. (2000). The effects of exercise on mood in older adults: A meta-analytic review. *Journal of Aging and Physical Activity*, 8(4), 407-430.
- Aw, D., Silva, A. B., & Palmer, D. B. (2007). Immunosenescence: emerging challenges for an ageing population. *Immunology*, 120(4), 435-446.
- Baecker, R. M., Moffatt, K., & Massimi, M. (2012). Technologies for aging gracefully. *Interactions*, 19(3), 32-36.
- Balaceanu, C., Marcu, I., Suci, G., Dantas, C., & Mayer, P. (2019, September). Developing a Smart Toilet System for ageing people and persons with disabilities. In *Proceedings of the 6th Conference on the Engineering of Computer Based Systems* (pp. 1-4).
- Bartlett, M. S. (1954). A note on the multiplying factors for various χ^2 approximations. *Journal of the Royal Statistical Society: Series B (Methodological)*, 296-298.
- Bishop, N. A., Lu, T., & Yankner, B. A. (2010). Neural mechanisms of ageing and cognitive decline. *Nature*, 464(7288), 529-535.
- Braun, V., & Clarke, V. (2012). Thematic analysis. American Psychological Association.
- Bright, A. K., & Coventry, L. (2013, May). Assistive technology for older adults: psychological and socio-emotional design requirements. In *Proceedings of the*

6th International Conference on Pervasive Technologies Related to Assistive Environments (pp. 1-4).

- Brim, B., Fromhold, S., & Blaney, S. (2021). Older adults' self-reported barriers to aging in place. *Journal of Applied Gerontology, 40*(12), 1678-1686.
- Carstensen, L. L., Turan, B., Scheibe, S., Ram, N., Ersner-Hershfield, H., Samanez-Larkin, G. R., ... & Nesselrode, J. R. (2011). Emotional experience improves with age: evidence based on over 10 years of experience sampling. *Psychology and Aging, 26*(1), 21.
- Chahal, H. S., & Drake, W. M. (2007). The endocrine system and ageing. *The Journal of Pathology: A Journal of the Pathological Society of Great Britain and Ireland, 211*(2), 173-180.
- Chai, X., & Kalyal, H. (2019). Cell phone use and happiness among Chinese older adults: Does rural/urban residence status matter? *Research on Aging, 41*(1), 85-109.
- Chen, C., Liu, G. G., Shi, Q. L., Sun, Y., Zhang, H., Wang, M. J., ... & Yao, Y. (2020). Health-related quality of life and associated factors among oldest-old in China. *The Journal of Nutrition, Health & Aging, 24*, 330-338.
- Chen, Y. R. R., & Schulz, P. J. (2016). The effect of information communication technology interventions on reducing social isolation in the elderly: a systematic review. *Journal of Medical Internet Research, 18*(1), e4596.
- Chen, Z., Wu, Z., Zheng, S., Liu, C., Wu, Q., & Li, S. (2022). Effect of exercise interventions on the depression of older adults: A meta-analysis. *International Journal of Sport Psychology, 53*(6), 543-568.
- Chengdu Municipal Statistics Bureau. (2022, December 30). Chengdu Census Yearbook (2020). Chengdu Municipal Statistics Bureau. http://cdstats.chengdu.gov.cn/cdstjj/c155007/2023-02/16/content_628aee785ccb4237907af088939f59e1.shtml
- Chou, R., Dana, T., Bougatsos, C., Fleming, C., & Beil, T. (2011). Screening adults aged 50 years or older for hearing loss: a review of the evidence for the US preventive services task force. *Annals of internal medicine, 154*(5), 347-355.
- Creswell, J. W. (2014). *Research design: Qualitative, quantitative, and mixed methods approaches* (4th ed.). Thousand Oaks, CA: SAGE Publications.
- Crews, J. E., & Campbell, V. A. (2004). Vision impairment and hearing loss among community-dwelling older Americans: Implications for health and functioning. *American Journal of Public Health, 94*(5), 823-829.
- Cruickshanks, K. J., Wiley, T. L., Tweed, T. S., Klein, B. E., Klein, R., Mares-Perlman, J. A., & Nondahl, D. M. (1998). Prevalence of hearing loss in older adults in Beaver Dam, Wisconsin: The epidemiology of hearing loss study. *American Journal of Epidemiology, 148*(9), 879-886.

- Cruz-Jentoft, A. J., Bahat, G., Bauer, J., Boirie, Y., Bruyère, O., Cederholm, T., ... & Zamboni, M. (2019). Sarcopenia: Revised European consensus on definition and diagnosis. *Age and Ageing*, 48(1), 16-31.
- de Groot, J. H., Kirk, P. A., & Gottfried, J. A. (2020). Encoding fear intensity in human sweat. *Philosophical Transactions of the Royal Society B*, 375(1800), 20190271.
- de Guzman, A. B., Golosinda, D. A. F., & Gonzales, C. P. R. (2019). What shapes the self-esteem of elderly Filipinos working beyond the retirement age? A structural equation model (SEM). *Educational Gerontology*, 45(1), 34-44.
- Deci, E. L., & Ryan, R. M. (2012). Self-determination theory. *Handbook of Theories of Social Psychology*, 1(20), 416-436.
- Desmet, P., & Fokkinga, S. (2020). Beyond Maslow's pyramid: Introducing a typology of thirteen fundamental needs for human-centered design. *Multimodal Technologies and Interaction*, 4(3), 38.
- Ekman, P., & Friesen, W. V. (1971). Constants across cultures in the face and emotion. *Journal of Personality and Social Psychology*, 17(2), 124.
- Elderkin-Thompson, V., Ballmaier, M., Helleman, G., Pham, D., Lavretsky, H., & Kumar, A. (2008). Daily functioning and prefrontal brain morphology in healthy and depressed community-dwelling elderly. *The American Journal of Geriatric Psychiatry*, 16(8), 633-642.
- Erickson, K. I., Hillman, C. H., & Kramer, A. F. (2015). Physical activity, brain, and cognition. *Current Opinion in Behavioral Sciences*, 4, 27-32.
- Esmailzadeh, P. (2023). Older adults' perceptions about using intelligent toilet seats beyond traditional care: Web-based interview survey. *JMIR mHealth and uHealth*, 11(1), e46430.
- Fairclough, N. (2003). *Analysing discourse: Textual analysis for social research*. Psychology Press.
- Fang, Y. M., Chen, K. M., & Huang, Y. J. (2016). Emotional reactions of different interface formats: Comparing digital and traditional board games. *Advances in Mechanical Engineering*, 8(3), 1687814016641902.
- Farage, M. A., Miller, K. W., Elsner, P., & Maibach, H. I. (2008). Intrinsic and extrinsic factors in skin ageing: a review. *International Journal of Cosmetic Science*, 30(2), 87-95.
- Field, A. (2013). *Discovering statistics using IBM SPSS statistics*. Sage.
- Fisk, A. D., Czaja, S. J., Rogers, W. A., Charness, N., & Sharit, J. (2020). *Designing for older adults: Principles and creative human factors approaches*. CRC Press.

- Fong, J. H., & Feng, Q. (2021). Toileting disability among older adults in China and role of environmental factors. *Journal of Aging and Health*, 33(10), 852-864.
- Fowler Jr, F. J. (2013). *Survey research methods*. Sage publications.
- Frischer, R., Krejcar, O., Maresova, P., Fadeyi, O., Selamat, A., Kuca, K., & Melero, F. J. (2020). Commercial ICT smart solutions for the elderly: State of the art and future challenges in the smart furniture sector. *Electronics*, 9(1), 149.
- Gatchel, R. J., Peng, Y. B., Peters, M. L., Fuchs, P. N., & Turk, D. C. (2007). The biopsychosocial approach to chronic pain: Scientific advances and future directions. *Psychological Bulletin*, 133(4), 581.
- Ge, T. J., Rahimzadeh, V. N., Mintz, K., Park, W. G., Martinez-Martin, N., Liao, J. C., & Park, S. M. (2023). Passive monitoring by smart toilets for precision health. *Science Translational Medicine*, 15(681), eabk3489.
- Giannoni, P., Medhurst, A. D., Passani, M. B., Giovannini, M. G., Ballini, C., Della Corte, L., & Blandina, P. (2010). Regional differential effects of the novel histamine H3 receptor antagonist 6-[(3-cyclobutyl-2, 3, 4, 5-tetrahydro-1H-3-benzazepin-7-yl) oxy]-N-methyl-3-pyridinecarboxamide hydrochloride (GSK189254) on histamine release in the central nervous system of freely moving rats. *Journal of Pharmacology and Experimental Therapeutics*, 332(1), 164-172.
- Gong, M., Li, K., Tian, T., Mao, X., & Wang, C. (2020, November). Research and analysis on the development of intelligent toilet. In *Journal of Physics: Conference Series (Vol. 1684, No. 1, p. 012038)*. IOP Publishing.
- Gordon, B. R., McDowell, C. P., Hallgren, M., Meyer, J. D., Lyons, M., & Herring, M. P. (2018). Association of efficacy of resistance exercise training with depressive symptoms: Meta-analysis and meta-regression analysis of randomized clinical trials. *JAMA Psychiatry*, 75(6), 566-576.
- Green, N., & Marshall, S. (2011). *Your PhD companion: The insider guide to mastering the practical realities of getting your PhD*. Hachette UK.
- Han, R., Shao, D., & Wang, Y. (2020). Design of senior family bathroom system based on demand theory. In *E3S Web of Conferences (Vol. 179, p. 02080)*. E3S Web of Conferences.
- Hänsel, A., & von Känel, R. (2008). The ventro-medial prefrontal cortex: a major link between the autonomic nervous system, regulation of emotion, and stress reactivity?. *BioPsychoSocial Medicine*, 2, 1-5.
- He, W., Goodkind, D., & Kowal, P. R. (2016). *An aging world: 2015*.
- Hinton, P. R., McMurray, I., & Brownlow, C. (2014). *SPSS explained*. Routledge.

- Huang, H. (2019). Research on Design Methods of Smart Household Appliance Based on Technology Acceptance Model for Elderly People. *East China University of Science and Technology*, Shanghai.
- Huang, H., Yang, M., & Lv, T. (2018). Ergonomic analysis of washing machines for elderly people: A focus group-based study. *International Journal of Industrial Ergonomics*, 68, 211-221.
- Jalal, A., Kamal, S., & Kim, D. (2017). A Depth Video-based Human Detection and Activity Recognition using Multi-features and Embedded Hidden Markov Models for Health Care Monitoring Systems. *International Journal of Interactive Multimedia and Artificial Intelligence*, 4(4), 7.
- Jiang, H. (2021). Empathic Design Research of Smart Wearable for New Elderly. (Master's thesis, China University of Mining and Technology). Retrieved from <https://kns.cnki.net/KCMS/detail/detail.aspx?dbname=CMFD202201&filename=1021775605.nh>
- Johnston, M. P. (2014). Secondary data analysis: A method of which the time has come. *Qualitative and Quantitative Methods in Libraries*, 3(3), 619-626.
- Kaiser, H. F. (1970). A second generation little jiffy.
- Kaiser, H. F. (1974). An index of factorial simplicity. *Psychometrika*, 39(1), 31-36.
- Kang, J. K., & Lee, J. Y. (2015). Status and tasks of ICT-based welfare services for the elderly living alone. *Journal of Digital Convergence*, 13(1), 67-76.
- Kemeny, M. E. (2003). The psychobiology of stress. *Current Directions in Psychological Science*, 12(4), 124-129.
- Kemp, S. E., Ng, M., Hollowood, T., & Hort, J. (2018). Introduction to descriptive analysis. In *Descriptive analysis in sensory evaluation* (pp. 1-39).
- Kenrick, D. T., Griskevicius, V., Neuberg, S. L., & Schaller, M. (2010). Renovating the pyramid of needs: Contemporary extensions built upon ancient foundations. *Perspectives on Psychological Science*, 5(3), 292-314.
- Kim, W. J., Kim, I. K., Jeon, M. K., & Kim, J. (2016, February). UX Design guideline for health mobile application to improve accessibility for the visually impaired. In *2016 International Conference on Platform Technology and Service (PlatCon)* (pp. 1-5). IEEE.
- Kumar, D., Sood, S. K., & Rawat, K. S. (2023). Empowering elderly care with intelligent IoT-driven smart toilets for home-based infectious health monitoring. *Artificial Intelligence in Medicine*, 144, 102666.
- Kumar, R. (2018). *Research methodology: A step-by-step guide for beginners*. Sage.

- Lakatta, E. G., & Levy, D. (2003). Arterial and cardiac aging: major shareholders in cardiovascular disease enterprises: Part I: aging arteries: a “set up” for vascular disease. *Circulation*, *107*(1), 139-146.
- Lao, C. K., Wang, B. L., Wang, R. S., & Chang, H. Y. (2021). The combined effects of sports smart bracelet and multi-component exercise program on exercise motivation among the elderly in Macau. *Medicina*, *57*(1), 34.
- Lawless, H. T., & Heymann, H. (2010). *Sensory evaluation of food: principles and practices*. Springer Science & Business Media.
- Lee, C., & Coughlin, J. F. (2015). PERSPECTIVE: Older adults’ adoption of technology: An integrated approach to identifying determinants and barriers. *Journal of Product Innovation Management*, *32*(5), 747-759.
- Lewis, D., & Burke, C. J. (1949). The use and misuse of the chi-square test. *Psychological Bulletin*, *46*(6), 433.
- Li, C., Lee, C. F., & Xu, S. (2020). Stigma threat in design for older adults: Exploring design factors that induce stigma perception. *International Journal of Design*, *14*(1).
- Lindley, S. E., Harper, R., & Sellen, A. (2008). Designing for elders: Exploring the complexity of relationships in later life. In *People and Computers XXII Culture, Creativity, Interaction* (pp. 77-86).
- Liu, C., Fong, J. H., Hoh, J. W., Wu, H., Dong, Y., Gu, D., & Feng, Q. (2020). Bathing and toileting difficulties of older adults in rural China: The role of environment. *BMC Geriatrics*, *20*(1), 1-9.
- Liu, L., Zhang, A., Zhang, L., & Xu, J. (2021, October). Research on emotional design of intelligent sleep products for the elderly based on Kano model and customer satisfaction and dissatisfaction coefficients. In *2021 2nd International Conference on Intelligent Design (ICID)* (pp. 528-531). IEEE.
- Liu, Y., Tamura, R., & Song, Y. (2020). Constructing a smart home for future elders toward all-around happiness: Taking connectivity as the core element. *Applied Sciences*, *10*(16), 5690.
- Lobanov-Rostovsky, S., He, Q., Chen, Y., Liu, Y., Wu, Y., Liu, Y., ... & Brunner, E. J. (2023). Growing old in China in socioeconomic and epidemiological context: Systematic review of social care policy for older people. *BMC Public Health*, *23*(1), 1272.
- Ma, S. (2010, August 14). Approaching the “new elderly” in Italy. *Guangming Daily*, p. 006.
- Majumder, S., & Deen, M. J. (2019). Smartphone sensors for health monitoring and diagnosis. *Sensors*, *19*(9), 2164.

- Mandolesi, L., Polverino, A., Montuori, S., Foti, F., Ferraioli, G., Sorrentino, P., & Sorrentino, G. (2018). Effects of physical exercise on cognitive functioning and wellbeing: Biological and psychological benefits. *Frontiers in Psychology*, *9*, 509.
- Mao, B., Fang, Z. T., & Wang, C. (2022). Research on the design strategy of products for the new elderly. *Package & Design*(02), 124-125. <https://doi.org/10.3969/j.issn.1003-0069.2022.02.022>
- Martínez-López, J. Á., Lázaro-Pérez, C., & Gómez-Galán, J. (2021). Burnout among direct-care workers in nursing homes during the COVID-19 pandemic in Spain: A preventive and educational focus for sustainable workplaces. *Sustainability*, *13*(5), 2782.
- Maslow, A. H. (1943). A theory of human motivation. *Psychological Review*, *50*(4), 370–396.
- McKee, A. (2001). A beginner's guide to textual analysis. *Metro Magazine: Media & Education Magazine*(127/128), 138-149.
- Meyer, J., Heuten, W., & Boll, S. (2016, September). No effects but useful? Long term use of smart health devices. In *Proceedings of the 2016 ACM International Joint Conference on Pervasive and Ubiquitous Computing: Adjunct* (pp. 516-521). ACM.
- Moody, H. R., & Sasser, J. R. (2020). *Aging: Concepts and controversies*. Sage Publications.
- Musso, C. G., & Oreopoulos, D. G. (2011). Aging and physiological changes of the kidneys including changes in glomerular filtration rate. *Nephron Physiology*, *119*(Suppl. 1), p1-p5.
- National Bureau of Statistics of China. (2021). Main data of the Seventh National Population Census. Retrieved from https://www.stats.gov.cn/english/PressRelease/202105/t20210510_1817185.html
- Norman, D. (2007). *Emotional design: Why we love (or hate) everyday things*. Basic Books.
- Nunnally, J. C. (1978). *Psychometric theory* (2nd ed.). McGraw-Hill.
- Ohrnberger, J., Fichera, E., & Sutton, M. (2017). The relationship between physical and mental health: A mediation analysis. *Social Science & Medicine*, *195*, 42-49.
- Pal, D., Funilkul, S., & Papisratorn, B. (2019). Antecedents of trust and the continuance intention in IoT-based smart products: The case of consumer wearables. *IEEE Access*, *7*, 184160-184171.

- Pal, D., Triyason, T., Funilkul, S., & Chutimaskul, W. (2018). Smart homes and quality of life for the elderly: Perspective of competing models. *IEEE Access*, 6, 8109-8122.
- Palamutcu, S., & Goren, I. (2015). Functional textile preferences of elderly people. *Mediterranean Journal of Social Sciences*, 6(2 S5), 279.
- Pargaonkar, A., Mishra, W., & Kadam, S. (2019). A study on elderly individuals' attitude towards ICTs. In *Research into Design for a Connected World: Proceedings of ICoRD 2019 Volume 2* (pp. 723-734). Springer Singapore.
- Party-mass Work Department. (2021, May 27). Introduction to Chengdu Hi-Tech Industrial Development Zone. *Chengdu Hi-Tech Industrial Development Zone*. [http://www.cdht.gov.cn/gaoxin/c141851/gywm.shtml#:~:text=Chengdu%20Hi%2Dtech%20Industrial%20Development%20Zone%20\(CDHT\)%20was%20set,Science%20and%20Technology%20of%20China](http://www.cdht.gov.cn/gaoxin/c141851/gywm.shtml#:~:text=Chengdu%20Hi%2Dtech%20Industrial%20Development%20Zone%20(CDHT)%20was%20set,Science%20and%20Technology%20of%20China).
- Pinochet, L. H. C., Lopes, E. L., Sruzon, C. H. F., & Onusic, L. M. (2018). The influence of the attributes of "Internet of Things" products on functional and emotional experiences of purchase intention. *Innovation & Management Review*, 15(3), 303-320.
- Population Reference Bureau. (2023). PRB's 2023 World Population Data Sheet. Retrieved from <https://2023-wpds.prb.org/>
- Raff, S., Wentzel, D., & Obwegeser, N. (2020). Smart products: Conceptual review, synthesis, and research directions. *Journal of Product Innovation Management*, 37(5), 379-404.
- Ramia, I., & Voicu, M. (2022). Life satisfaction and happiness among older Europeans: The role of active ageing. *Social Indicators Research*, 160(2-3), 667-687.
- Riggs, B. L., & Melton III, L. J. (1995). The worldwide problem of osteoporosis: Insights afforded by epidemiology. *Bone*, 17(5), S505-S511.
- Rijsdijk, S. A., & Hultink, E. J. (2009). How today's consumers perceive tomorrow's smart products. *Journal of Product Innovation Management*, 26(1), 24-42.
- Roh, C. H., Kim, D. S., Kim, G. W., Won, Y. H., Park, S. H., Seo, J. H., & Ko, M. H. (2021). Efficacy of an integrated training device in improving muscle strength, balance, and cognitive ability in older adults. *Annals of Rehabilitation Medicine*, 45(4), 314-324.
- Roopa, S., & Rani, M. S. (2012). Questionnaire designing for a survey. *Journal of Indian Orthodontic Society*, 46(4_suppl1), 273-277.
- Ross, A., & Willson, V. L. (2017). Independent samples T-test. *Basic and advanced statistical tests: Writing results sections and creating tables and figures*, 13-16.

- Sánchez, M., & Díaz, P. (2022). Intergenerational relationships. In *Encyclopedia of gerontology and population aging* (pp. 2693-2698). Springer International Publishing.
- Shahrawat, A., & Shahrawat, R. (2017). Application of Maslow's hierarchy of needs in a historical context: Case studies of four prominent figures. *Psychology*, 8(07), 939.
- Sharma, G., & Goodwin, J. (2006). Effect of aging on respiratory system physiology and immunology. *Clinical Interventions in Aging*, 1(3), 253-260.
- Snyder, H. (2019). Literature review as a research methodology: An overview and guidelines. *Journal of Business Research*, 104, 333-339.
- Souza, E. (2023, December 12). The Modern Toilet: How Innovation Has Transformed the Bathroom. *ArchDaily*. Retrieved from <https://www.archdaily.com/1010564/the-modern-toilet-how-innovation-has-transformed-the-bathroom>
- Sturm, A., & Dignass, A. U. (2008). Epithelial restitution and wound healing in inflammatory bowel disease. *World journal of gastroenterology: WJG*, 14(3), 348.
- Sudha, V., Jeba, N., & Akiladevi, R. (2018). A survey on the modern technologies used in public toilets. *International Journal of Recent Technology and Engineering (IJRTE)*, 7(4S).
- Tallarida, R. J., & Murray, R. B. (1987). Chi-square test. *Manual of pharmacologic calculations: With computer programs*, 140-142.
- Tasoglu, S. (2022). Toilet-based continuous health monitoring using urine. *Nature Reviews Urology*, 19(4), 219-230.
- Te Velde, E. R., & Pearson, P. L. (2002). The variability of female reproductive ageing. *Human reproduction update*, 8(2), 141-154.
- Teng, Y., & Shen, J. (2018). Research on the design trends of "new elders" in the perspective of successful aging. *Design*, 1, 20-22.
- Tortora, G. J., & Derrickson, B. H. (2019). *Introduction to the human body*. John Wiley & Sons.
- Tseng, W. S. W., & Hsu, C. W. (2019). A smart, caring, interactive chair designed for improving emotional support and parent-child interactions to promote sustainable relationships between elderly and other family members. *Sustainability*, 11(4), 961.
- Van Aerschot, L., & Parviainen, J. (2020). Robots responding to care needs? A multitasking care robot pursued for 25 years, available products offer simple entertainment and instrumental assistance. *Ethics and Information Technology*, 22(3), 247-256.

- Vaportzis, E., Giatsi Clausen, M., & Gow, A. J. (2017). Older adults perceptions of technology and barriers to interacting with tablet computers: a focus group study. *Frontiers in psychology*, 8, 1687.
- Wang, B., Zhang, R., & Wang, Y. (2021, July). Mechanism influencing older people's willingness to use intelligent aged-care products. In *Healthcare (Vol. 9, No. 7, p. 864)*. MDPI.
- Wang, S. Z., & Liu, Y. X. (2020). Research on Intelligent Product Design Based on New and Old Population. *Design (04)*, 102-103. doi:CNKI:SUN:SJTY.0.2020-04-027.
- Wang, X. J., & Camilleri, M. (2020). A smart toilet for personalized health monitoring. *Nature Reviews Gastroenterology & Hepatology*, 17(8), 453-454.
- Wang, X.X. (2021). Research on the Design Strategy of New Entertainment Products for the Elderly from The Perspective of Positive Psychology. *Design (03)*, 100-102. doi:CNKI:SUN:SJTY.0.2021-03-031.
- White, P. J. (2022). Designing products for older People's social and emotional needs: a case study. *Anthropology & Aging*, 43(2), 24-39.
- Yang, H. Y., & Sanford, J. A. (2012). Home and community environmental features, activity performance, and community participation among older adults with functional limitations. *Journal of Aging Research*, 2012.
- Zakaria, F., Čurko, J., Muratbegovic, A., Garcia, H. A., Hooijmans, C. M., & Brdjanovic, D. (2018). Evaluation of a smart toilet in an emergency camp. *International journal of disaster risk reduction*, 27, 512-523.
- Zhang, P., Liu, F., & Zhang, P. B. (2019). Research on demands and product design for "new old man " in China. *Design*, 7.
- Zhang, Q., Li, M., & Wu, Y. (2020). Smart home for elderly care: development and challenges in China. *BMC geriatrics*, 20(1), 1-8.
- Zhang, T., Che Me, R., & Alli, H. (2023). The Usability Issues Encountered in the Design Features of Intelligent Products for Older Adults in China: A Scoping Review. *Sustainability*, 15(5), 4372.
- Zhao, M., Adib, F., & Katabi, D. (2016, October). Emotion recognition using wireless signals. In *Proceedings of the 22nd annual international conference on mobile computing and networking* (pp. 95-108).
- Zhao, T., & Zhu, T. (2020). Exploration of product design emotion based on three-level theory of emotional design. In *Human Interaction and Emerging Technologies: Proceedings of the 1st International Conference on Human Interaction and Emerging Technologies (IHJET 2019)*, August 22-24, 2019, Nice, France (pp. 169-175). Springer International Publishing.

Zheng, G., Dong, T., & Deng, Y. (2016). Theoretical model of special product Design for the Elderly.

Zhou, C., Dai, Y., Huang, T., Zhao, H., & Kaner, J. (2022b). An empirical study on the influence of smart home interface design on the interaction performance of the elderly. *International Journal of Environmental Research and Public Health*, 19(15), 9105.

Zhou, C., Yuan, F., Huang, T., Zhang, Y., & Kaner, J. (2022a). The Impact of Interface Design Element Features on Task Performance in Older Adults: Evidence from Eye-Tracking and EEG Signals. *International Journal of Environmental Research and Public Health*, 19(15), 9251.

Zhu, B. (2023, February 16). Top 10 Chinese cities by GDP in 2022. *China.org.cn*. http://www.china.org.cn/business/2023-02/16/content_85110076.htm

